

ASHLAND COUNTY SNOWMOBILE TRAILS & RECREATION MAP

• **ATV TRAIL** in the Chequamegon-Nicolet National Forest only.
 • **ATV ROUTES** are posted in each township. Follow their postings. Other Snowmobile Trails run through private property and are not used for ATVs.

ATV ROUTES FOR TOWNSHIPS

THOSE OPEN PER ORDINANCE AS POSTED ONLY:

- Town of Agenda
- Town of Chippewa
- Town of Gordon
- City of Mellen
- Town of Jacobs
- Town of Shanagolden
- Town of Gingles
- Town of Marengo
- Town of Morse
- Town of Peeksville
- Town of White River

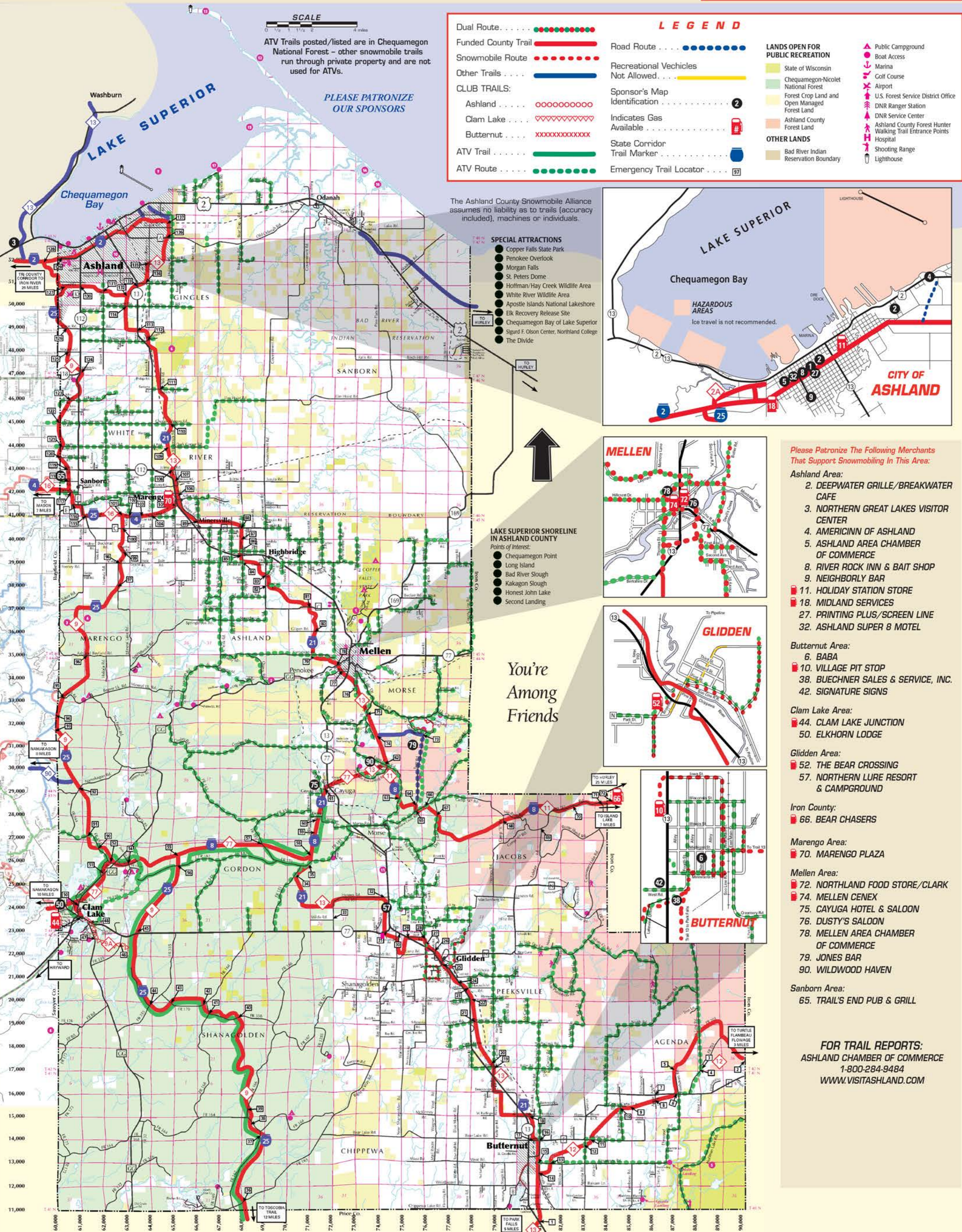

LEGEND

Dual Route		Road Route	
Funded County Trail		Recreational Vehicles Not Allowed	
Snowmobile Route		Sponsor's Map Identification	
Other Trails		Indicates Gas Available	
CLUB TRAILS:		State Corridor Trail Marker	
Ashland		Emergency Trail Locator	
Clam Lake			
Butternut			
ATV Trail			
ATV Route			

LANDS OPEN FOR PUBLIC RECREATION

- State of Wisconsin
- Chequamegon-Nicolet National Forest
- Forest Crop Land and Open Managed Forest Land
- Ashland County Forest Land

OTHER LANDS

- Bad River Indian Reservation Boundary

Public Campground

- Boat Access
- Marina
- Golf Course
- Airport
- U.S. Forest Service District Office
- DNR Ranger Station
- DNR Service Center
- Ashland County Forest Hunter Walking Trail Entrance Points
- Hospital
- Shooting Range
- Lighthouse

The Ashland County Snowmobile Alliance assumes no liability as to trails (accuracy included), machines or individuals.

- ### SPECIAL ATTRACTIONS
- Copper Falls State Park
 - Penokee Overlook
 - Morgan Falls
 - St. Peters Dome
 - Hoffman/Hay Creek Wildlife Area
 - White River Wildlife Area
 - Apostle Islands National Lakeshore
 - Elk Recovery Release Site
 - Chequamegon Bay of Lake Superior
 - Sigurd F. Olson Center, Northland College
 - The Divide



- ### LAKE SUPERIOR SHORELINE IN ASHLAND COUNTY
- Points of Interest:
- Chequamegon Point
 - Long Island
 - Bad River Slough
 - Kakagon Slough
 - Honest John Lake
 - Second Landing

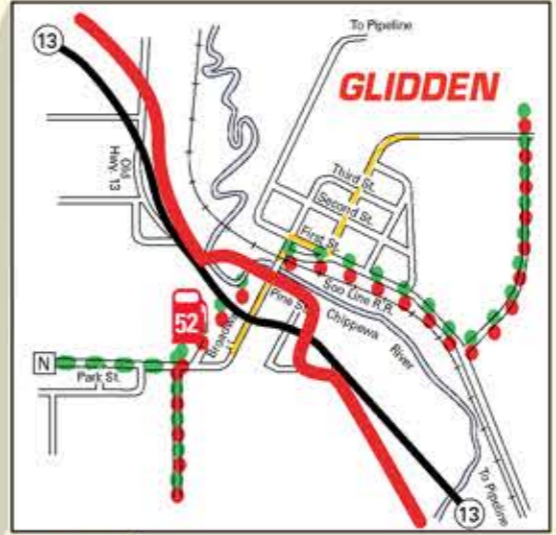

You're Among Friends

Please Patronize The Following Merchants That Support Snowmobiling In This Area:

- Ashland Area:**
- 2. DEEPWATER GRILLE/BREAKWATER CAFE
 - 3. NORTHERN GREAT LAKES VISITOR CENTER
 - 4. AMERICINN OF ASHLAND
 - 5. ASHLAND AREA CHAMBER OF COMMERCE
 - 8. RIVER ROCK INN & BAIT SHOP
 - 9. NEIGHBORLY BAR
 - 11. HOLIDAY STATION STORE
 - 18. MIDLAND SERVICES
 - 27. PRINTING PLUS/SCREEN LINE
 - 32. ASHLAND SUPER 8 MOTEL
- Butternut Area:**
- 6. BABA
 - 10. VILLAGE PIT STOP
 - 38. BUECHNER SALES & SERVICE, INC.
 - 42. SIGNATURE SIGNS
- Clam Lake Area:**
- 44. CLAM LAKE JUNCTION
 - 50. ELKHORN LODGE
- Glidden Area:**
- 52. THE BEAR CROSSING
 - 57. NORTHERN LURE RESORT & CAMPGROUND
- Iron County:**
- 66. BEAR CHASERS
- Marengo Area:**
- 70. MARENGO PLAZA
- Mellen Area:**
- 72. NORTHLAND FOOD STORE/CLARK
 - 74. MELLEN CENEX
 - 75. CAYUGA HOTEL & SALOON
 - 76. DUSTY'S SALOON
 - 78. MELLEN AREA CHAMBER OF COMMERCE
 - 79. JONES BAR
 - 90. WILDWOOD HAVEN
- Sanborn Area:**
- 65. TRAIL'S END PUB & GRILL

FOR TRAIL REPORTS:
 ASHLAND CHAMBER OF COMMERCE
 1-800-284-9484
 WWW.VISITASHLAND.COM

STAY ON TRAILS.